



Site name and address

Waterloo Millennium Green, Baylis Road, London, SE1 7AA.

Location

Waterloo Millennium Green is an open green space situated at the junction of 2 main roads, Baylis Road and Waterloo Road SE1.

Perfectly located for some of London's major landmarks with Waterloo Rail Station (the busiest train station in the UK) 1 minute away, Lower Marsh Market 1 minute away, Thames Riverside, London Eye and Southbank Cultural quarter a short 5 minute walk. Waterloo Green is also geographically London's most central park.

Description

The space contains a large, open undulating grass area, wide tarmac paths, seating areas, feature planting, public art sculptures, and hard standing spots for food vendors or staging. Water is available on site but electricity needs to be brought in if needed. Low fencing means much of the site is visible from the main roads. The park is particularly busy during the middle of the day as local workers use the site for lunch, and early evening for after work socialising.

Google Maps link

<http://bit.ly/WMGgoogle>

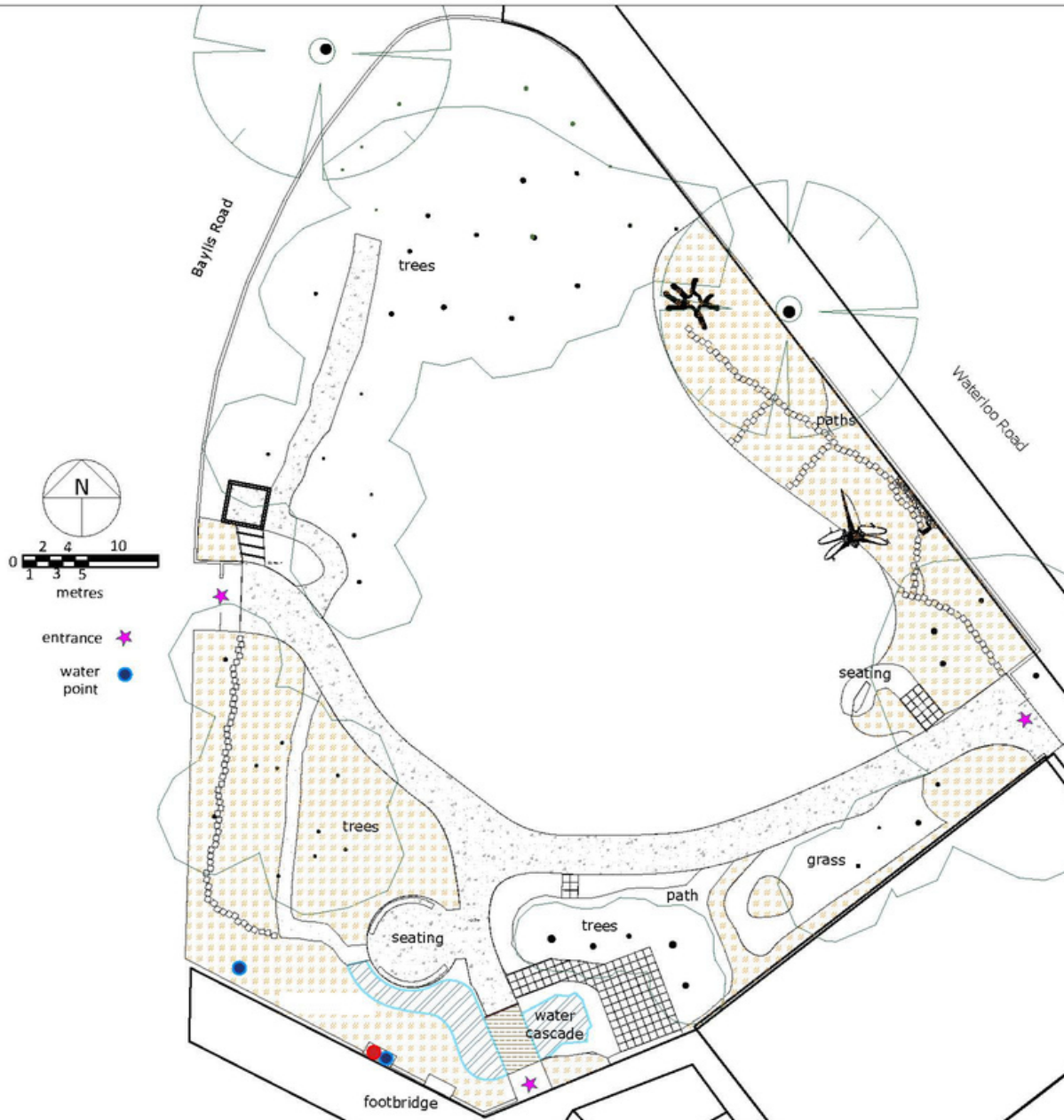

Transport Links

London Underground: Waterloo, Lambeth North, Southwark

Rail: Waterloo, Waterloo East

Buses: 1, 26, 59, 68, 76, 77, 91, 139, 168, 171, 172, 176, 188, 211, 243, 343, 381, 507

Size: Approximately 2500m square

Capacity: 500 with TENs Licence, 800 depending on event layout with premises licence

Sale of hot food and non-alcoholic beverage:

Permitted

Sale of alcohol: Permitted with an event licence from London Borough of Lambeth

Electricity: No, needs to be brought in with generators

Water points: Yes

Toilets: No

For more information and hire rates please contact Sarah on 07956 193861 or email sarah@bost.org.uk

Bankside Open Spaces Trust is a registered charity number 1085454

www.bost.org.uk

**BANKSIDE
OPEN SPACES
TRUST**

**WATERLOO
MILLENNIUM GREEN**

